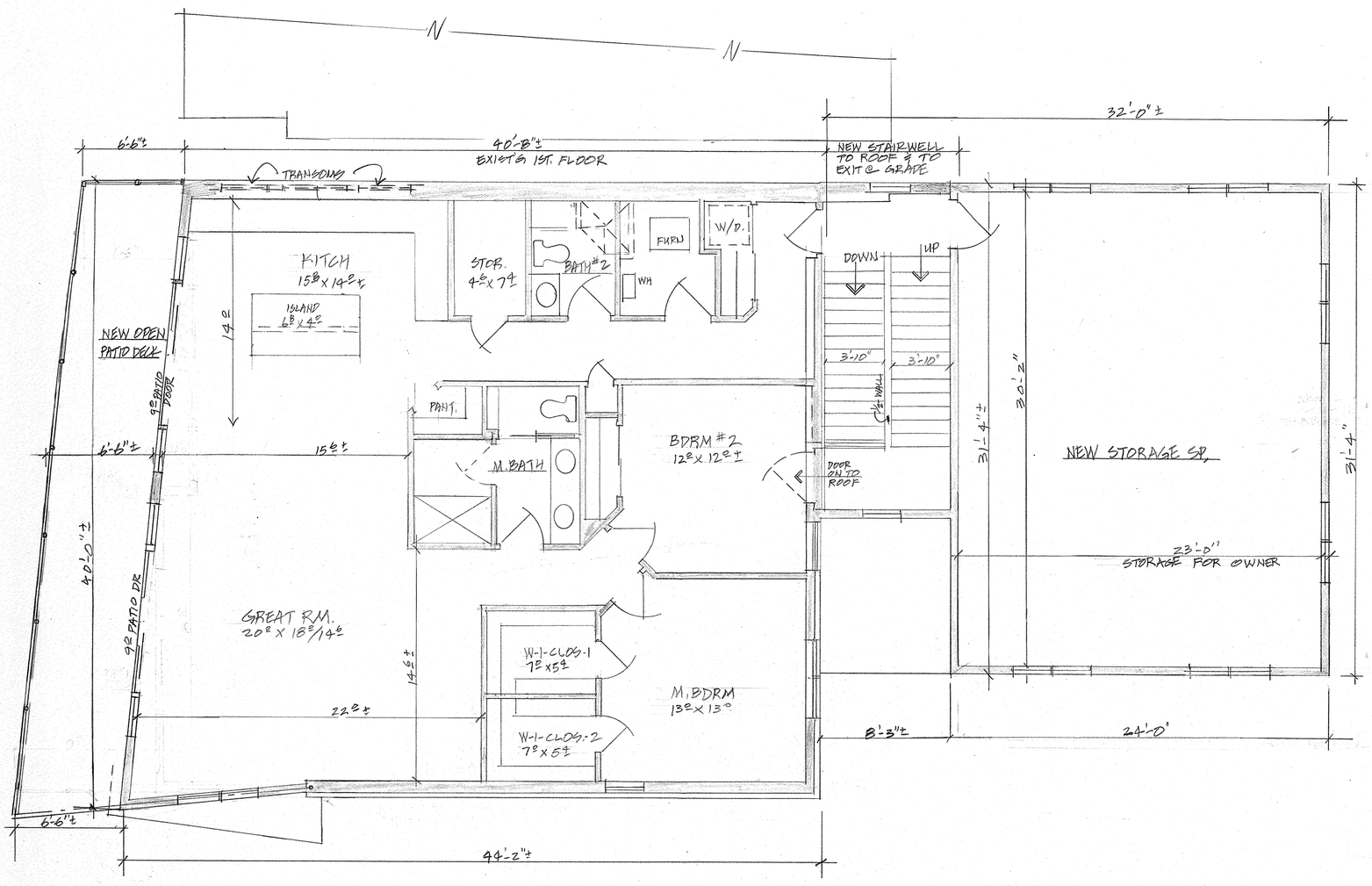

NEW RESIDENTIAL ADDITION PLAN

1,600 sf 1/4"=1'-0"

NOTE: FLOOR PLAN LAYOUT TO POSS. BE REVISED

SECOND FLOOR PLAN 1/4"=1'-0"